Verdensmål sangen

Jesper Tornbjerg/AnneO
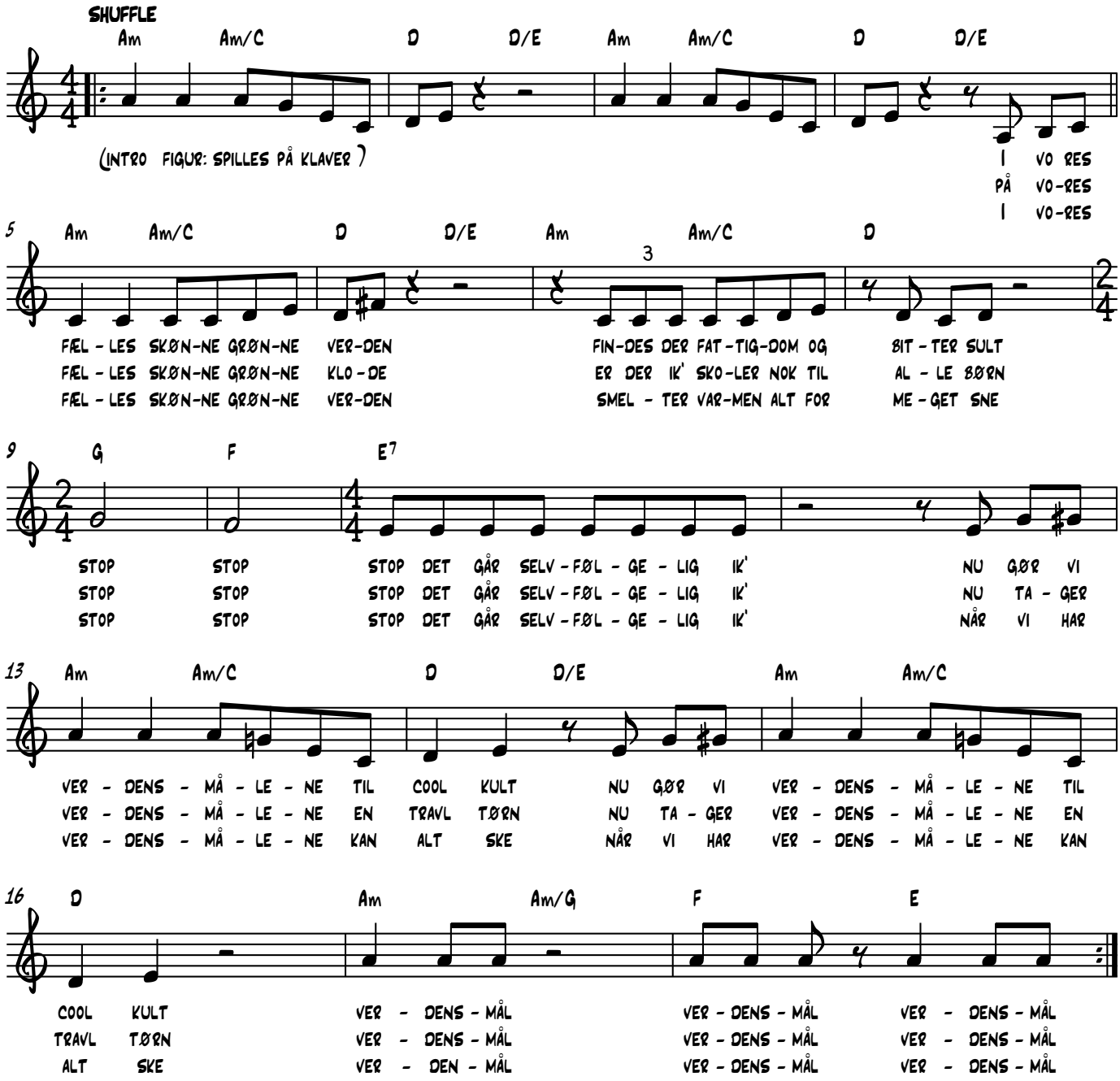
AnneO